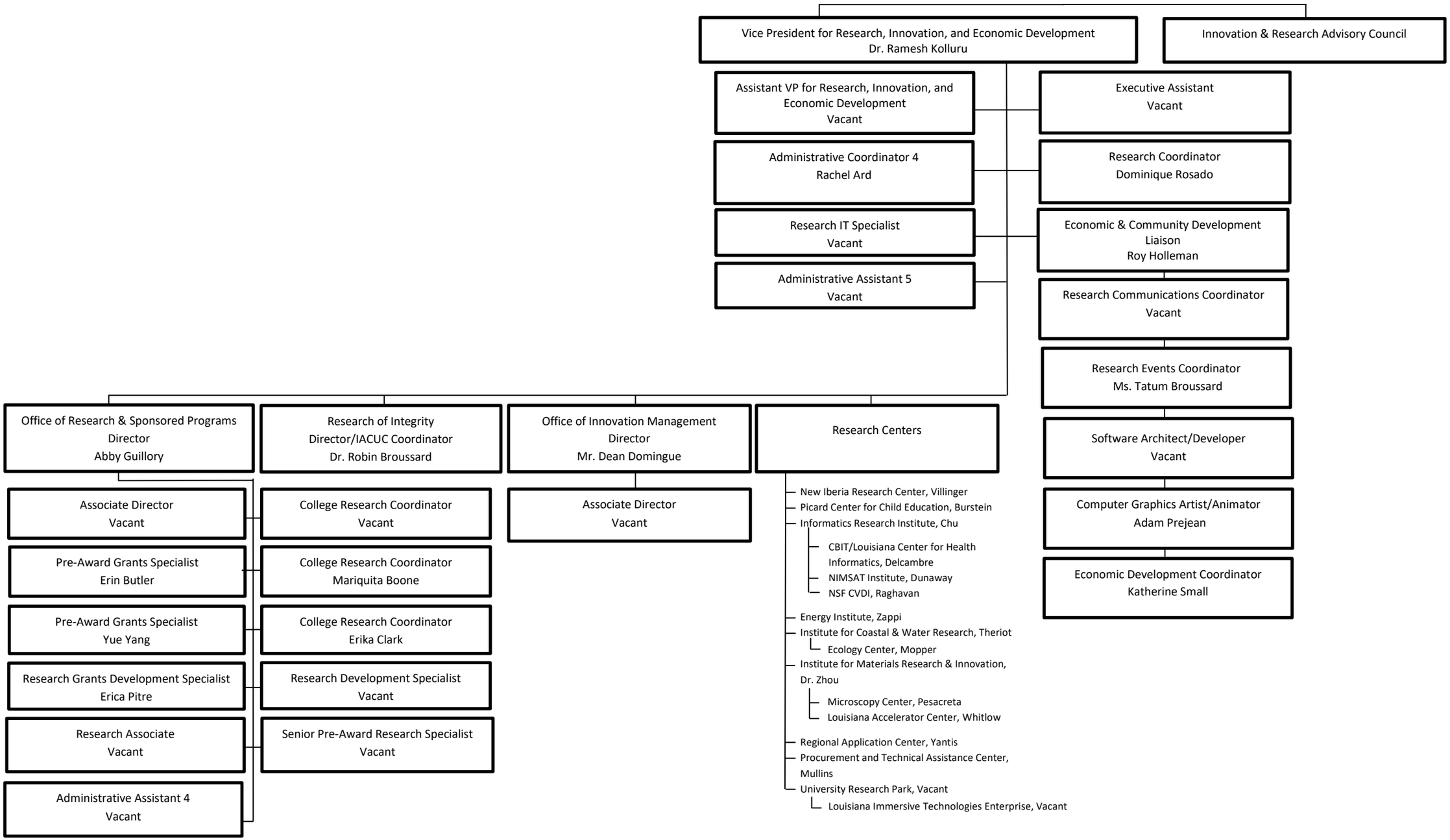Office of the Vice President for Research, Innovation, and Economic Development